

LOGAN ESTATES II

A SUBDIVISION OF PART OF THE W/2 OF THE SE/4 OF SECTION 32, T-23-N, R-13-E, WASHINGTON COUNTY, OKLAHOMA

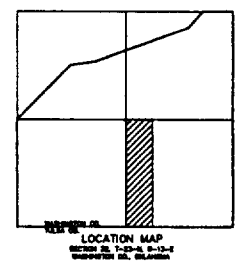

40506

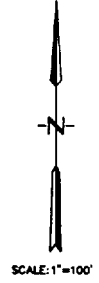
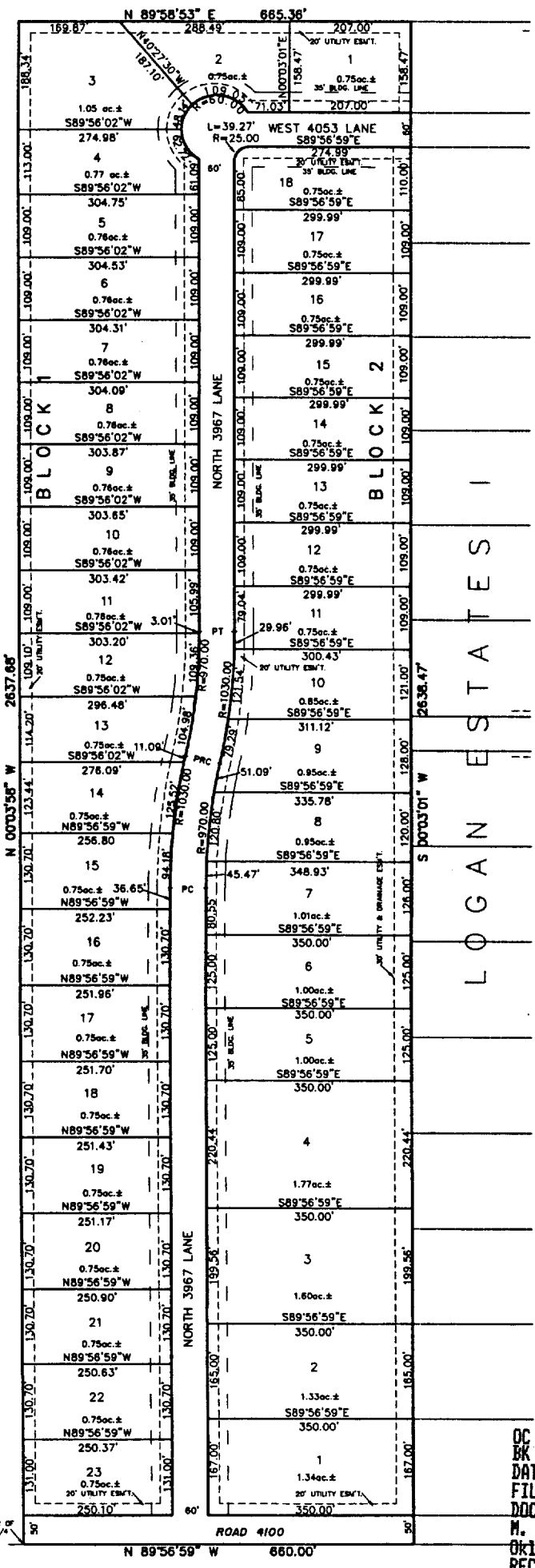

LOGAN ESTATES I

DEVELOPER:
VANCE & SANDRA WYRICK
41 WEST CHESTNUT
SKIATOOK, OKLAHOMA 74070

SURVEYOR:
WATSON SURVEYING CO., INC.
401 EAST ROGERS
SKIATOOK, OKLAHOMA 74070

OC NUMBER 2000040506
BK 937 PG 1443
DATE 07/28/00 12:27:52
FILING FEE \$27.00
DOC TAX \$0.00
M. PARRISH, WASHINGTON
Oklahoma County Clerk
RECORDED AND FILED

BK 937 Pg 1443

